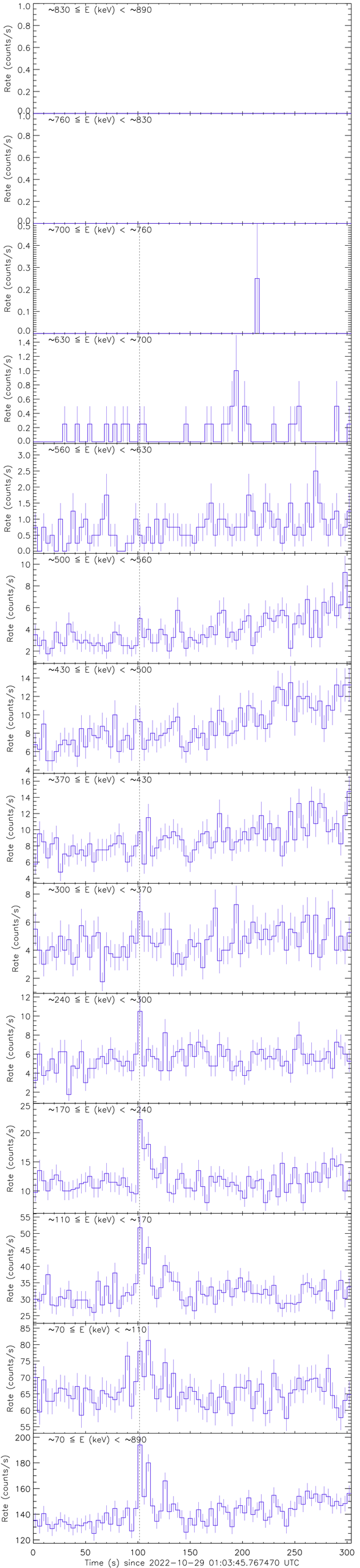
~830 ≦ E (keV) < ~890
~760 ≦ E (keV) < ~830
~700 ≦ E (keV) < ~760
~630 ≦ E (keV) < ~700
~560 ≦ E (keV) < ~630
~500 ≦ E (keV) < ~560
~430 ≦ E (keV) < ~500
~370 ≦ E (keV) < ~430
~300 ≦ E (keV) < ~370
~240 ≦ E (keV) < ~300
~170 ≦ E (keV) < ~240
~110 ≦ E (keV) < ~170
~70 ≦ E (keV) < ~110
~70 ≦ E (keV) < ~890
Rate (counts/s)
Time (s) since 2022−10−29 01:03:45.767470 UTC